Dédié à son élève
Lady Tollemache.

Sur la Rive de la Mer.

(Am Meeresstrande)

IMPROMPTU

pour la

Harpe

par

CHARLES OBERTHÜR.

OP. 117.

Pr. Frs. 6. — / M. 1.75.

Propriété de l'éditeur pour tous pays.

BRUXELLES, R. BERTRAM,
EDITEUR.
Leipzig, Fr. Hofmeister   New York, G. Schirmer
Tous droits d'audition et de reproduction réservés
Nº 1263.
London, Schott & Cº

Inst. Lith. de C. G. Röder, Leipzig.

Digitized by the Internet Archive
in 2012 with funding from
Brigham Young University

http://www.archive.org/details/surlarivedelamer06ober

"SUR LA RIVE DE LA MER"-(AM MEERESSTRANDE.)

IMPROMPTU

PAR

CHARLES OBERTHÜR.

OP. 117.

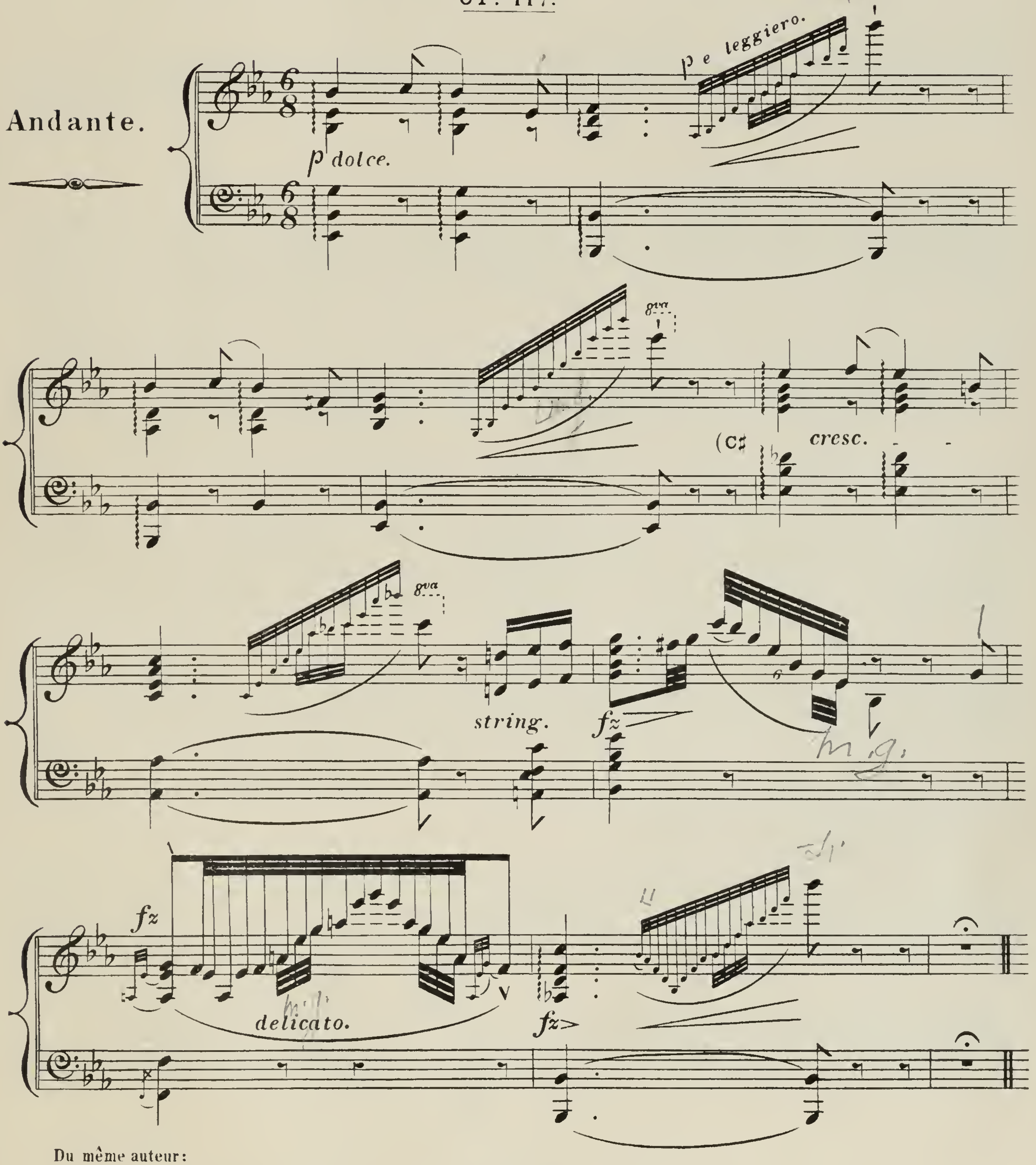

Du même auteur:
12 Exercices pour la harpe, Op. 322.

R.B. 1263

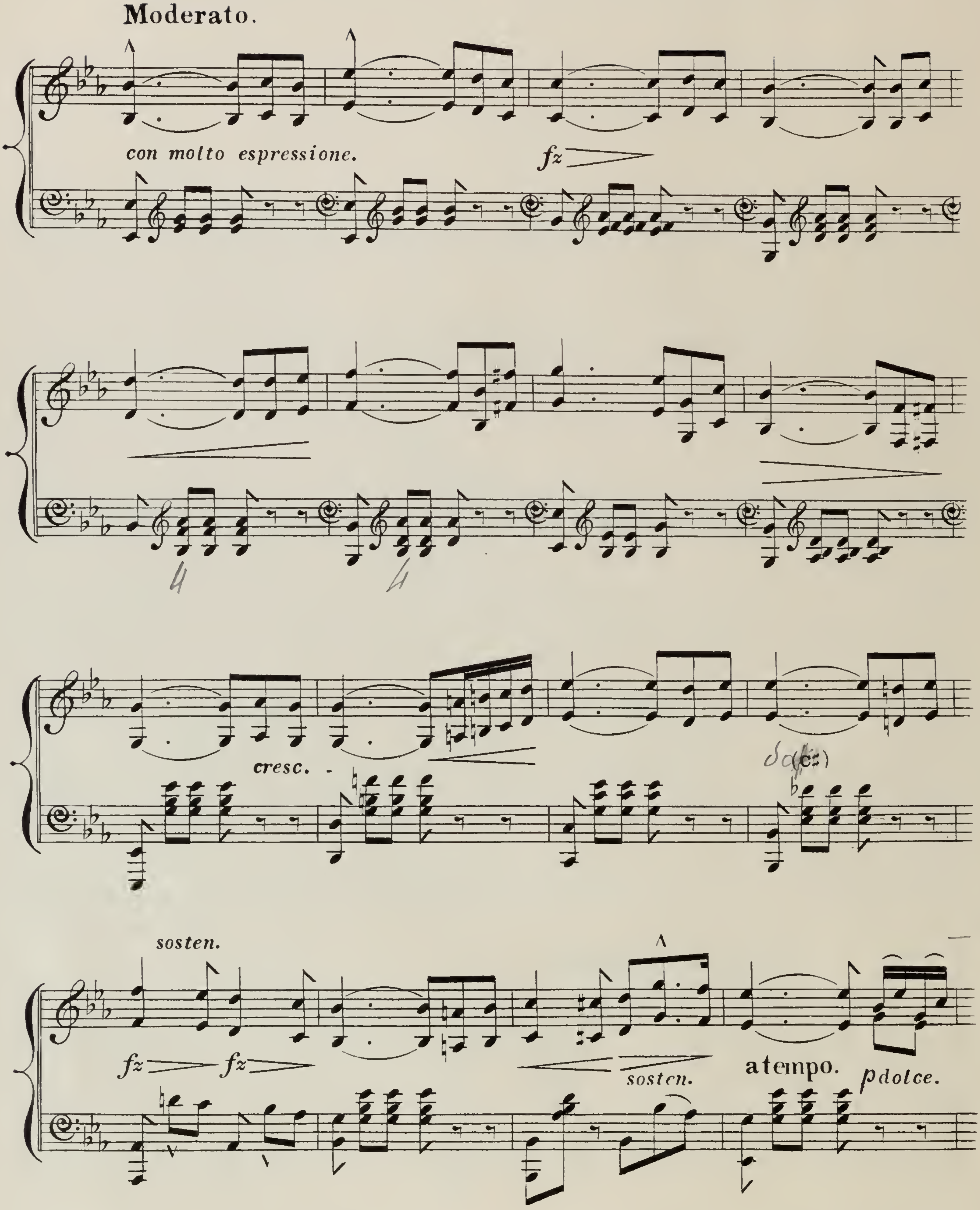
Moderato.
con molto espressione.
fz
cresc.
sosten.
fz
fz
sosten.
a tempo.
p dolce.

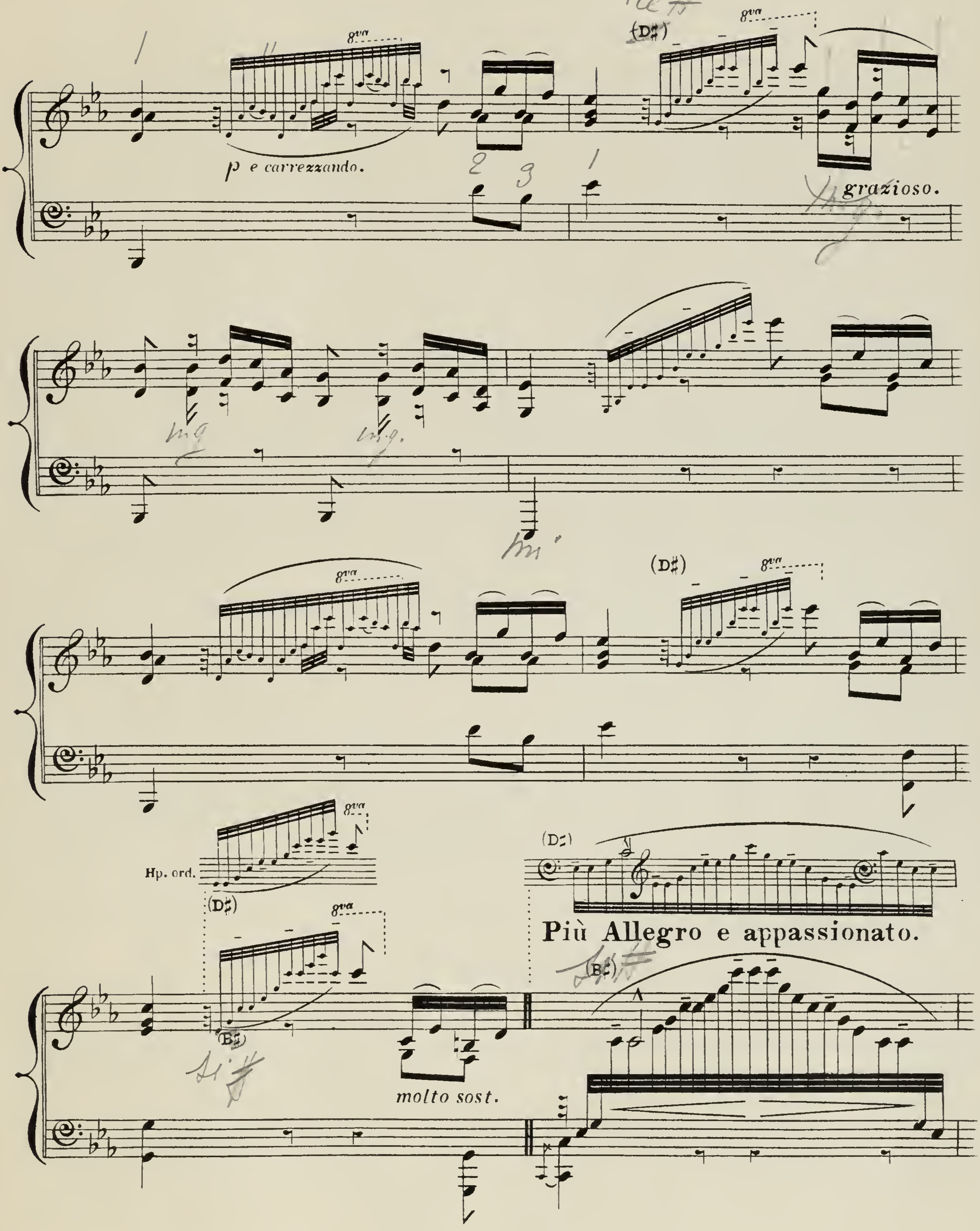
8va
(D♯)
p e carrezzando.
grazioso.
Hp. ord.
(D♮)
Più Allegro e appassionato.
(B♮)
(B♯)
molto sost.

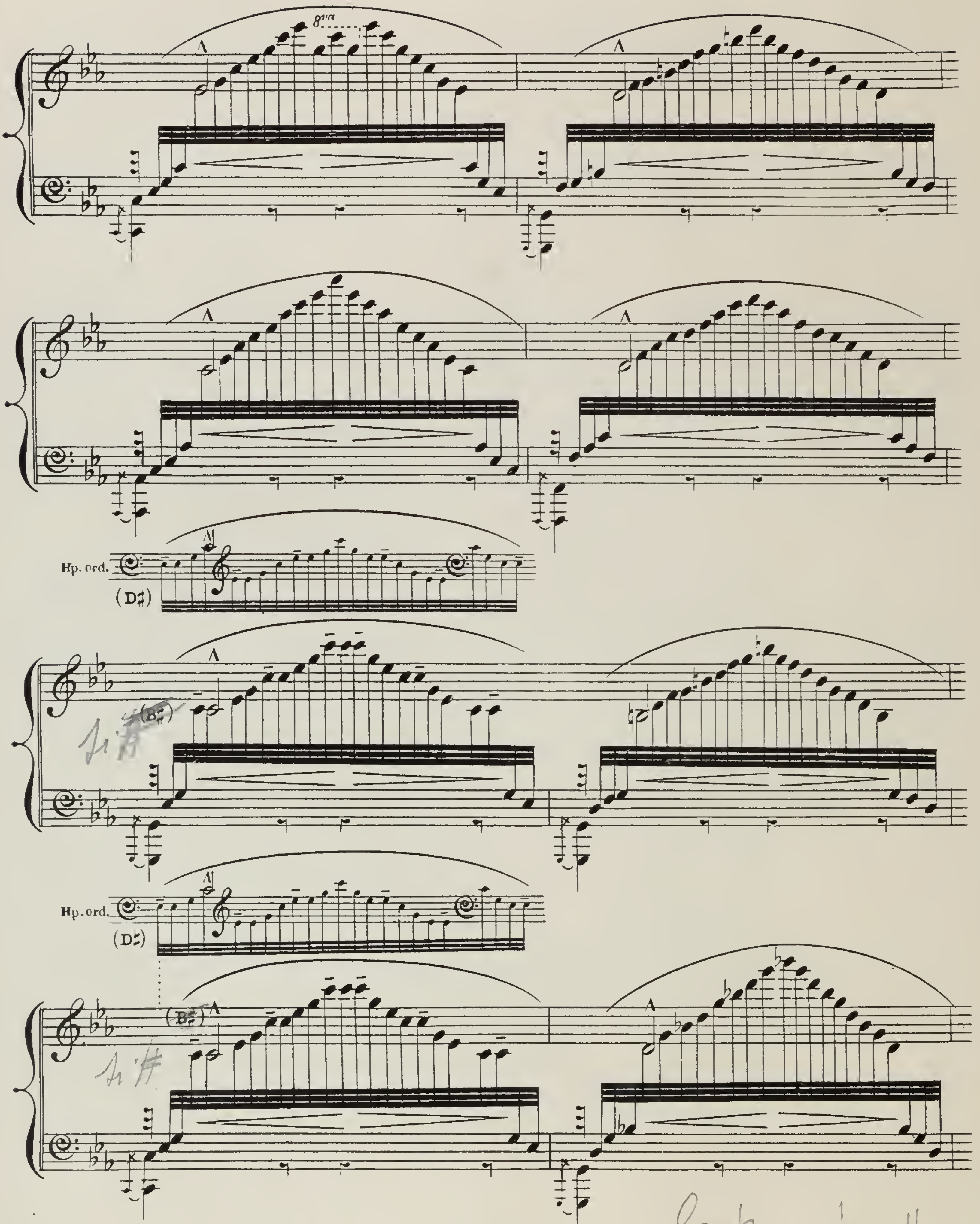
8va
Hp. ord.
(D♯)
(B♯)
Hp. ord.
(D♯)
(B♯)

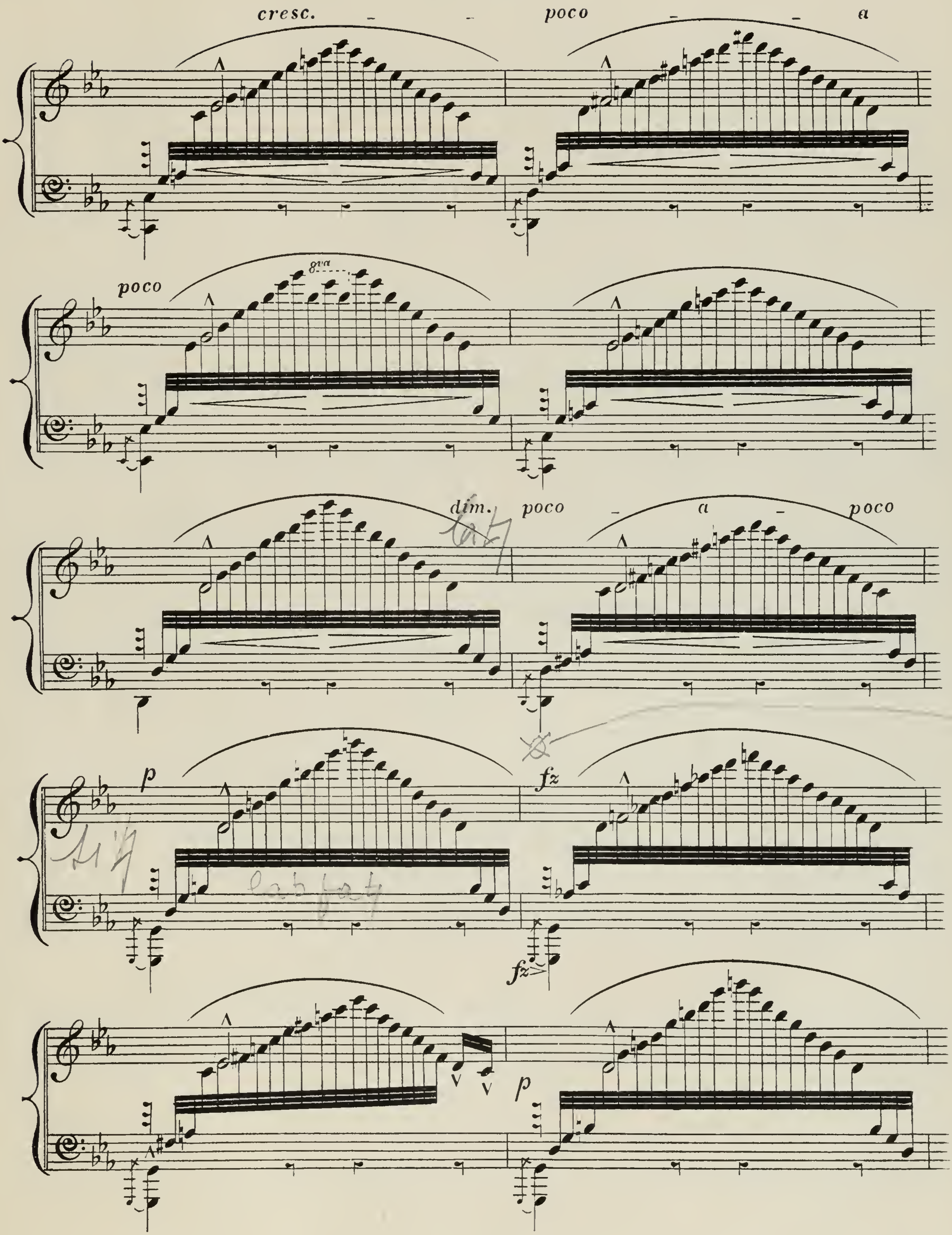
cresc. - - poco - - a
poco
8va
dim. poco - a - poco
p
fz
fz
p

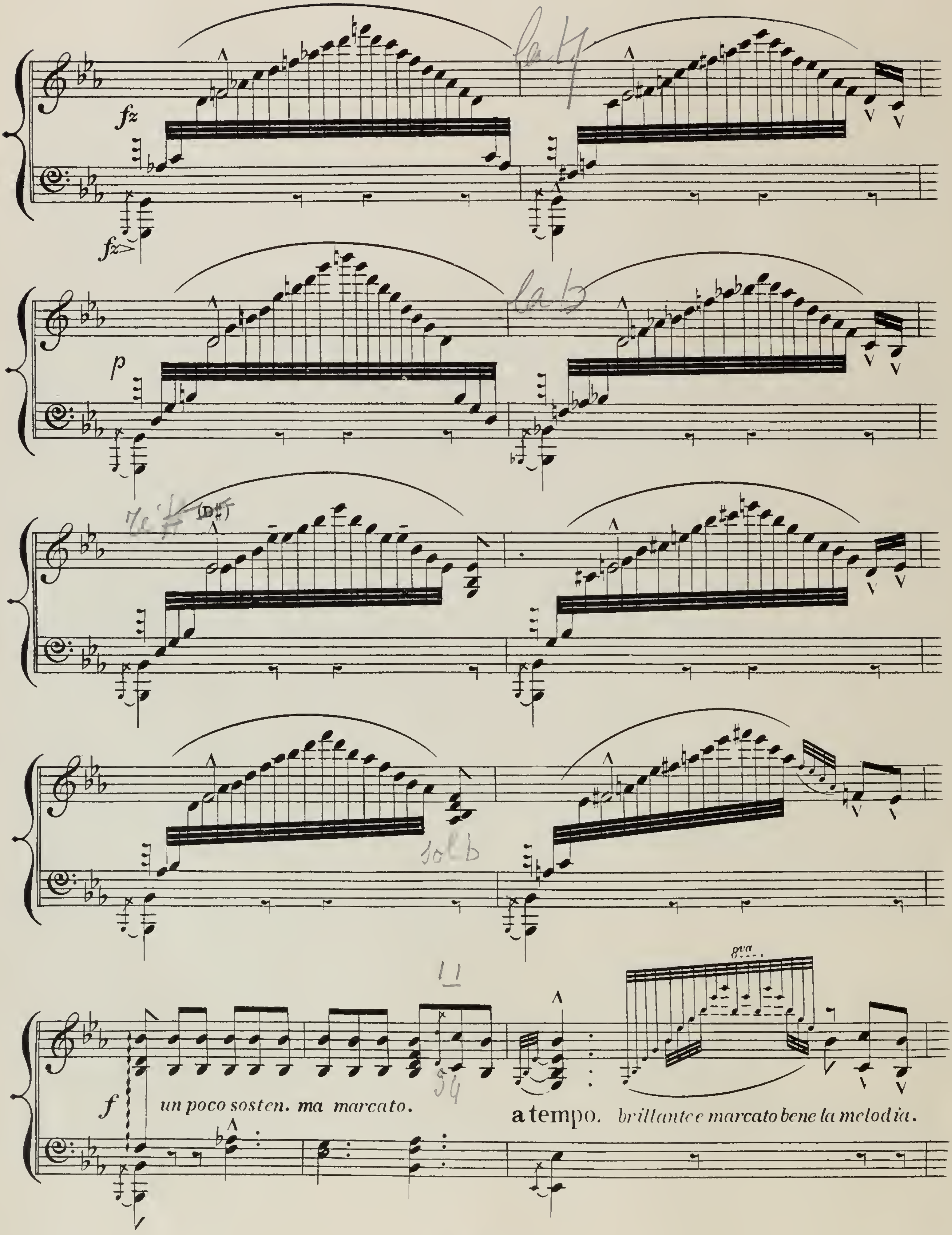
fz
p
(D♯)
f
un poco sosten. ma marcato.
8va
a tempo.
brillante e marcato bene la melodia.

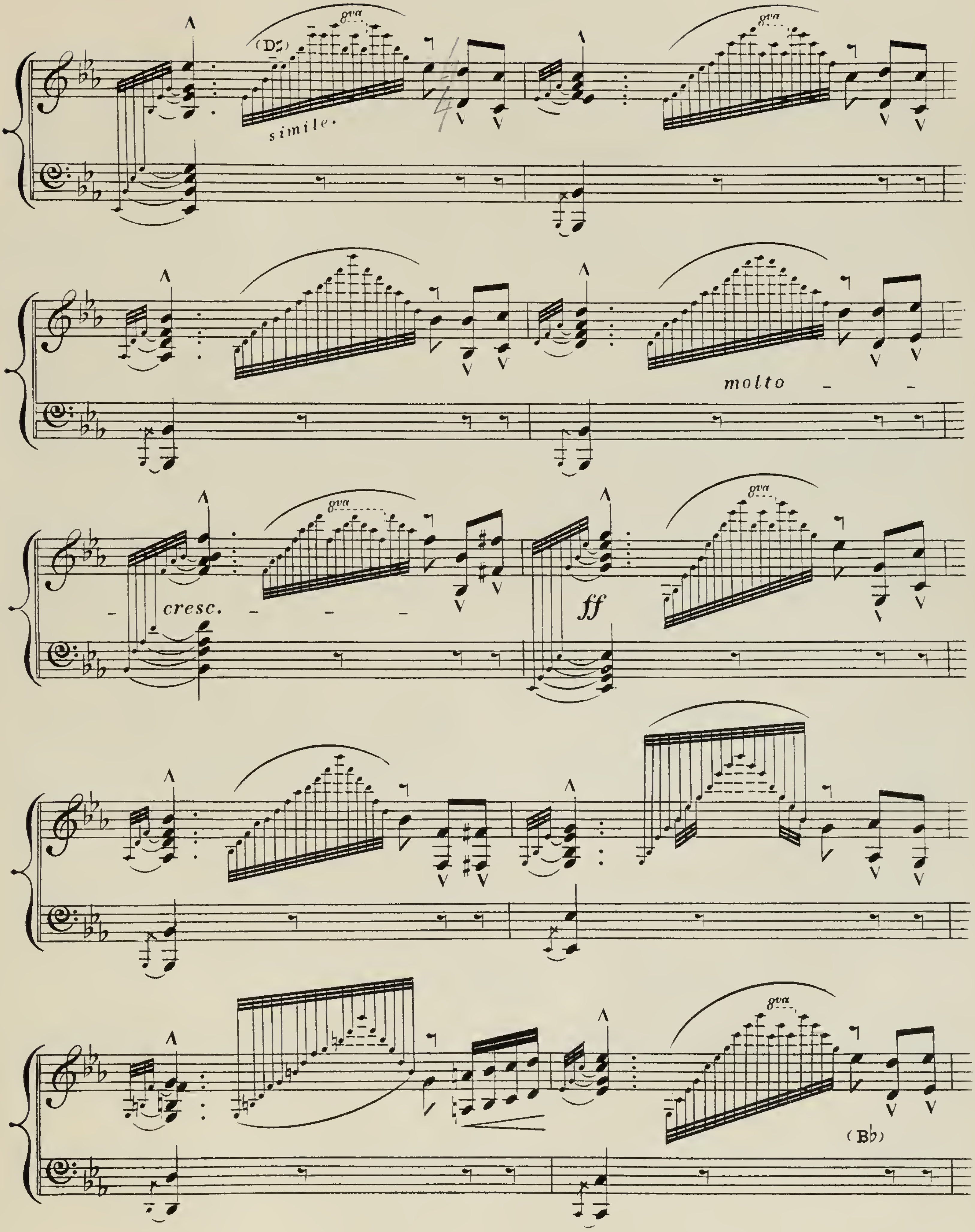
(D♮)
8va
simile.
molto
cresc.
ff
(B♭)

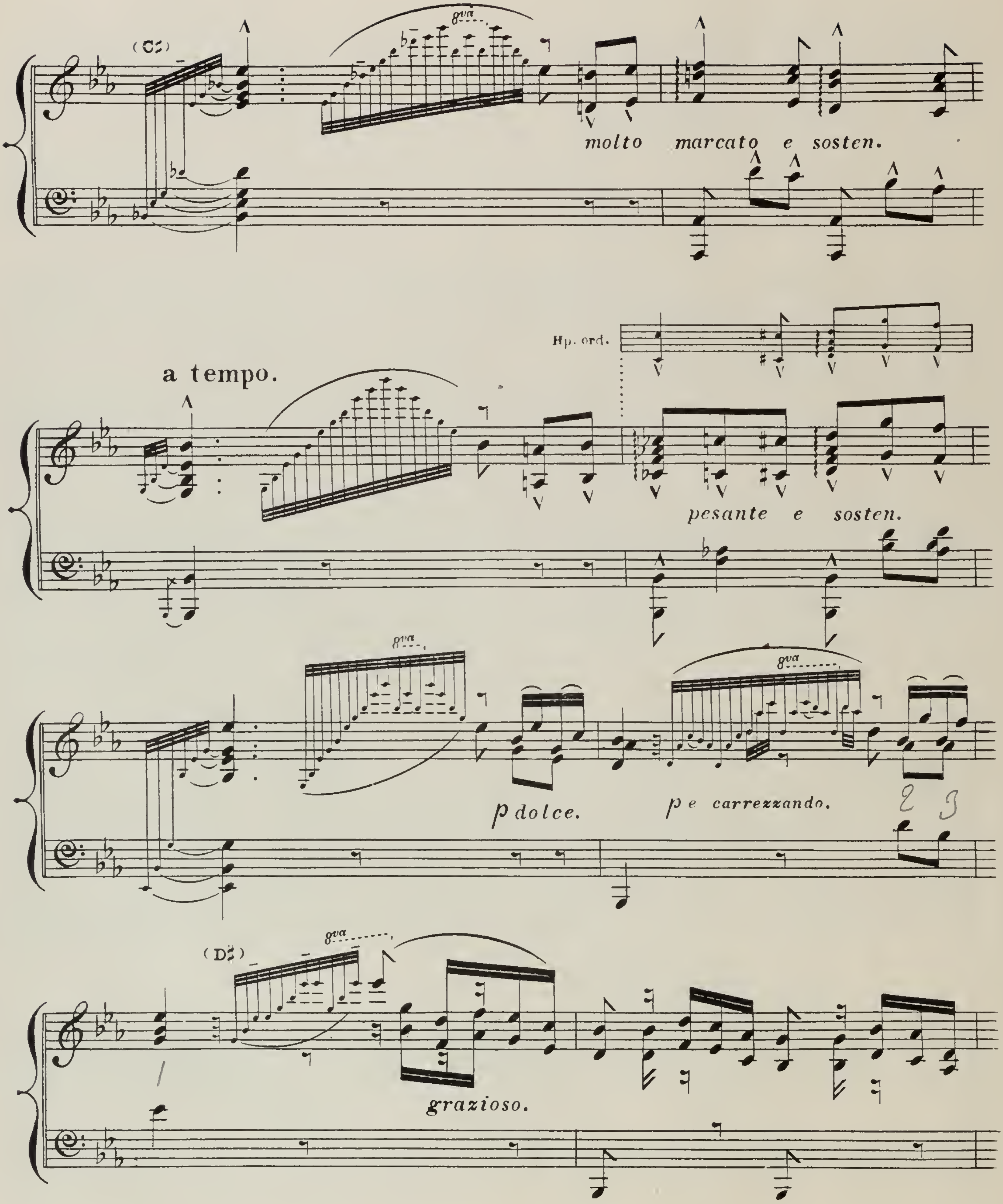
(C♮)
8va
molto marcato e sosten.
Hp. ord.
a tempo.
pesante e sosten.
8va
p dolce.
8va
p e carrezzando.
(D♮)
8va
grazioso.

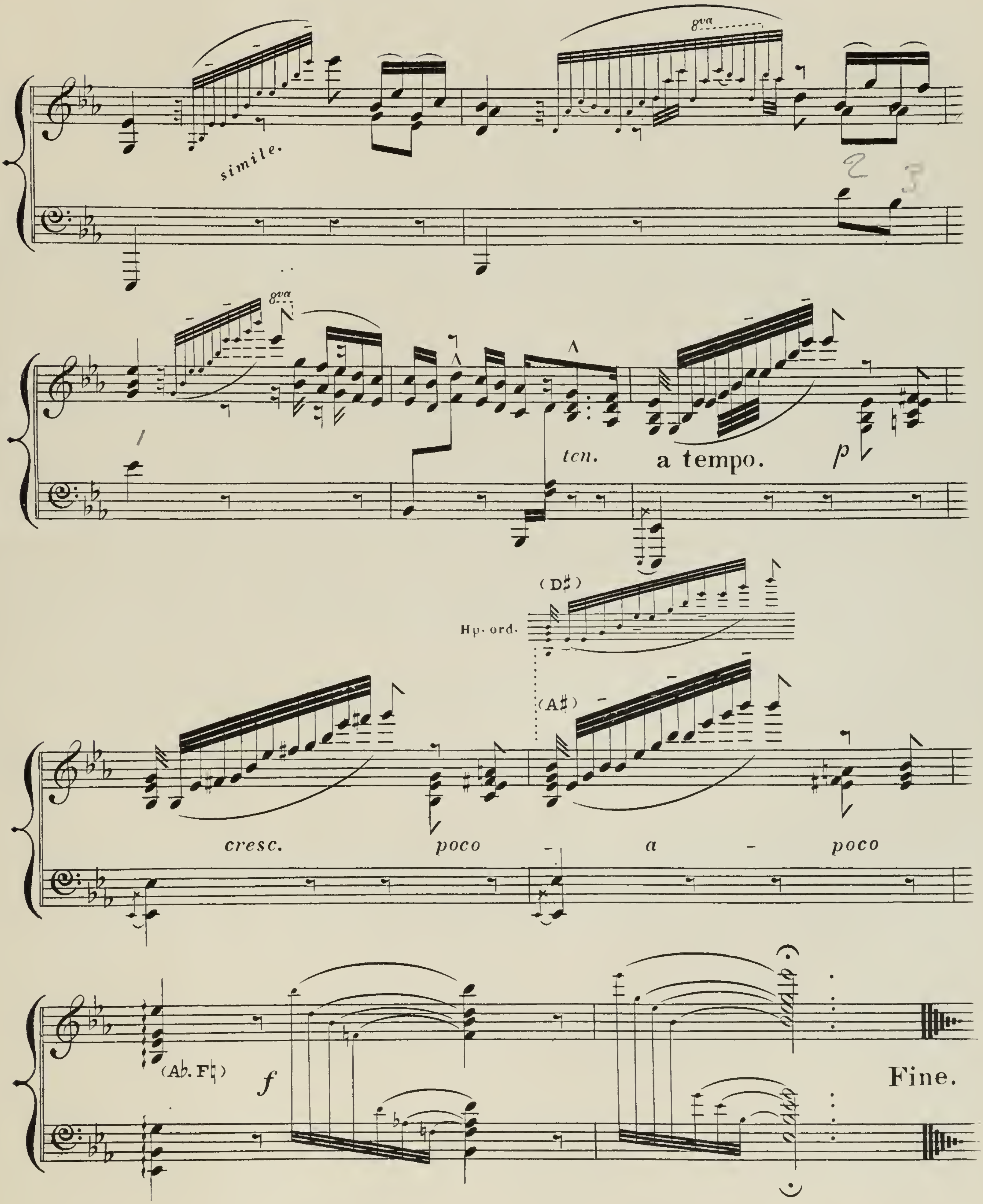

Bruxelles, R Bertram, Editeur.

LES GRANDS SUCCÈS DU JOUR.

Compositions choisies, pour Piano,

extraites du catalogue de R. Bertram, Editeur à Bruxelles.

J. N. Bartholomeus, Le Souvenir, Mazurka de Salon. — Prix net Fr. 1.75

Moderato.

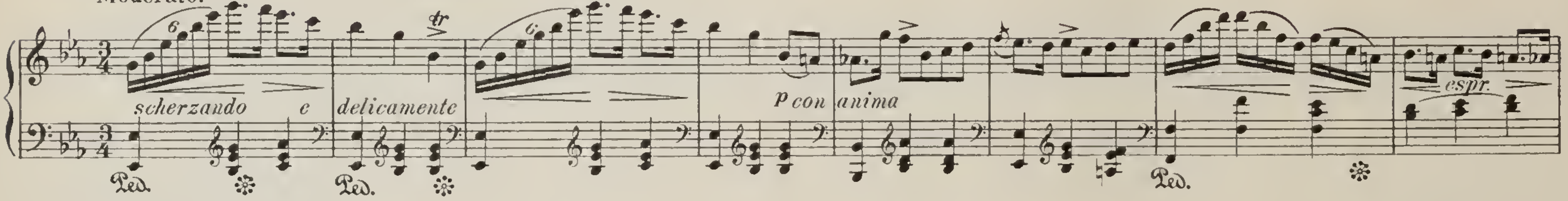

Ed. Lassen, Polka-Fantaisie. — Prix net Fr. 1.75

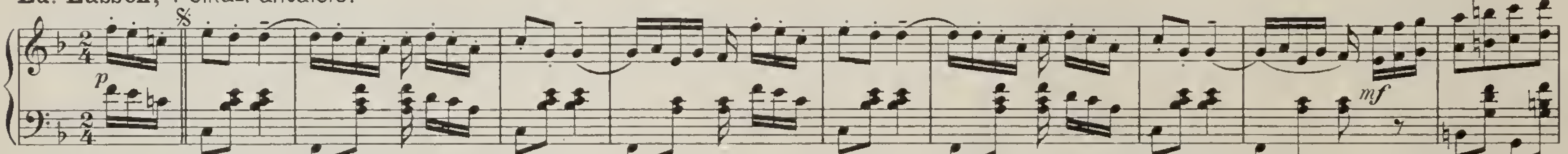

Gme Meynne, Grande Polka chromatique. — Prix net Fr. 2.–

Con brio.

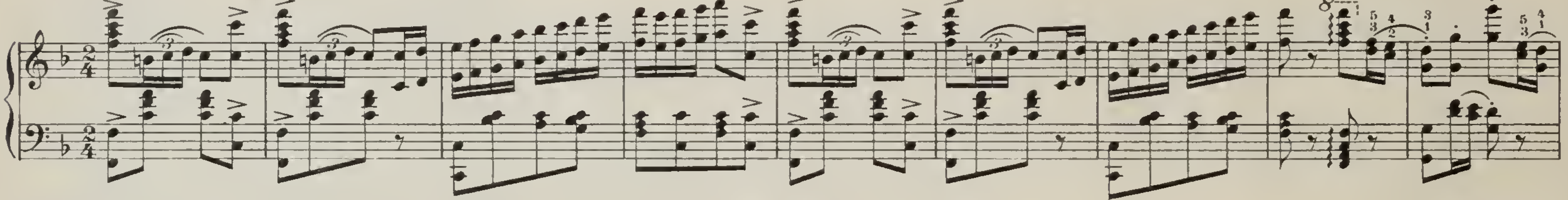

Aloïs Berghs, Gavotte espagnole. (Couronnée au grand concours international de Paris, 1884) — Prix net Fr. 1.75

Tempo di Marcia. (♩= 126.)

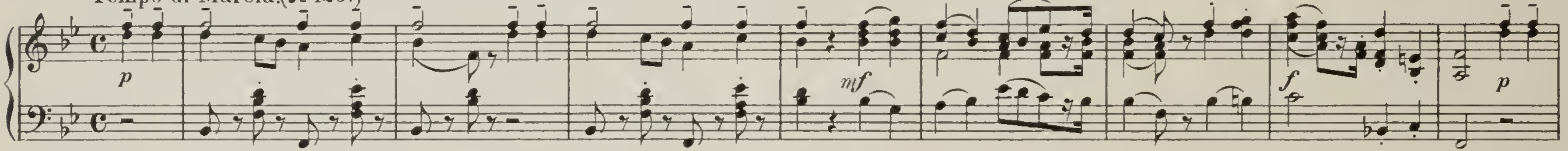

M. Koettlitz, Laendler, Op. 12. — Prix net Fr. 1.35

Tempo grazioso.

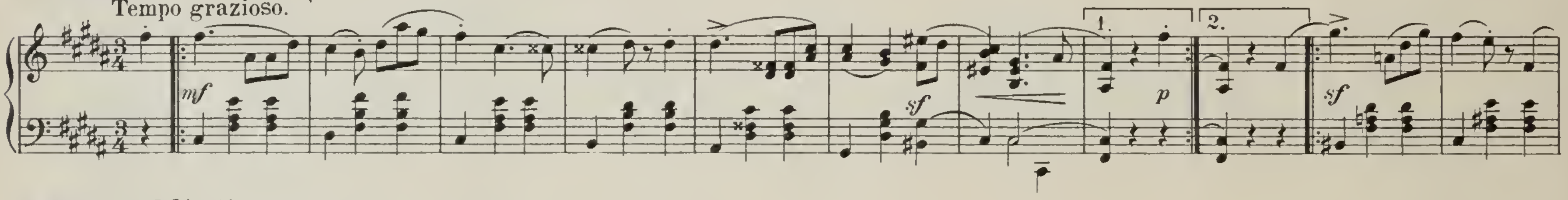

A. Ermel, Séduction. 1r Air de Ballet, Op. 35. — Prix net Fr. 2.–

Allegrettino.

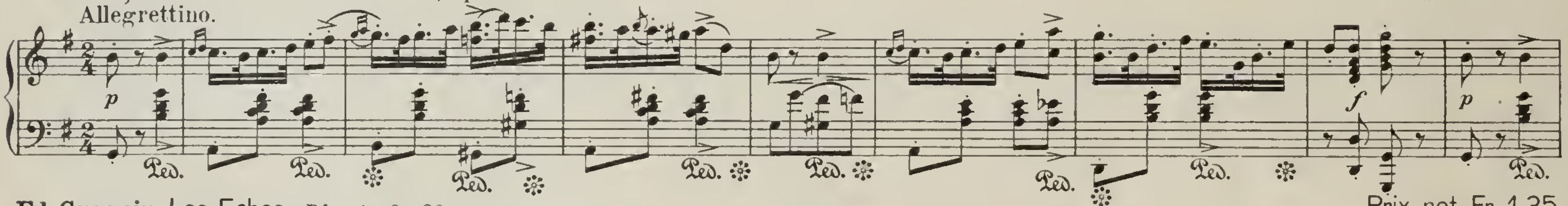

Ed. Gregoir, Les Echos. Rêverie, Op. 86. — Prix net Fr. 1.35

Andante grazioso.

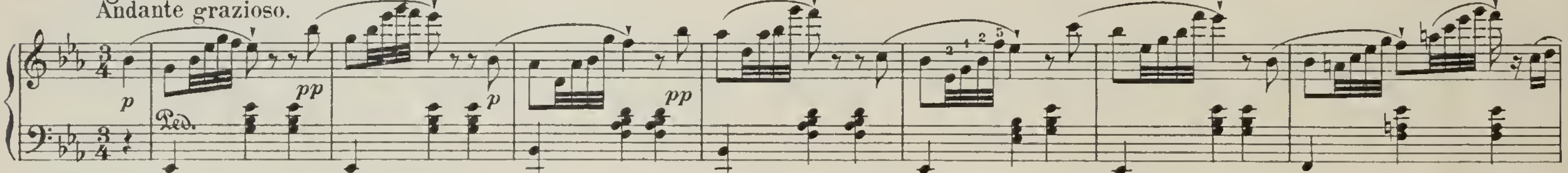

L. Gobbaerts, Le Papillon, Bluette, Op. 16. — Prix net Fr. 1.75

Allegro moderato.

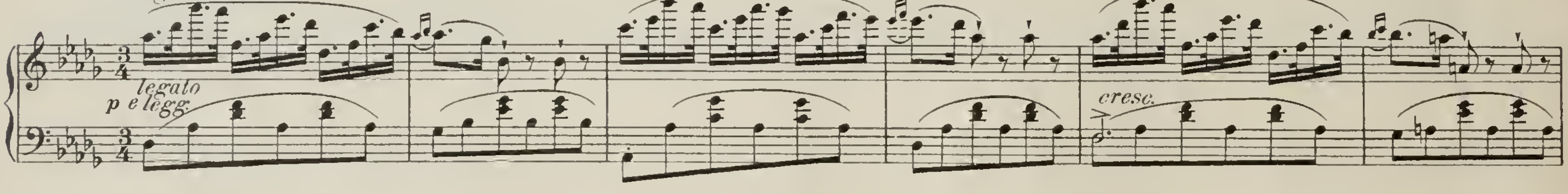

N.B. Toutes les commandes accompagnées du montant en mandat ou timbres poste, seront envoyées FRANCO.